

ELEVATION

SECTION ON AB

Planning Permit No. A/516/90  
**APPROVED**  
 SUBJECT TO THE CONDITIONS IN THIS OFFICE LETTER.  
 No. 80/A/24923 / Date 3-5-90  
 o/c. [Signature]  
 FOR MEMBER SECRETARY  
 MADRAS METROPOLITAN  
 DEVELOPMENT AUTHORITY  
 MADRAS - 600 008.

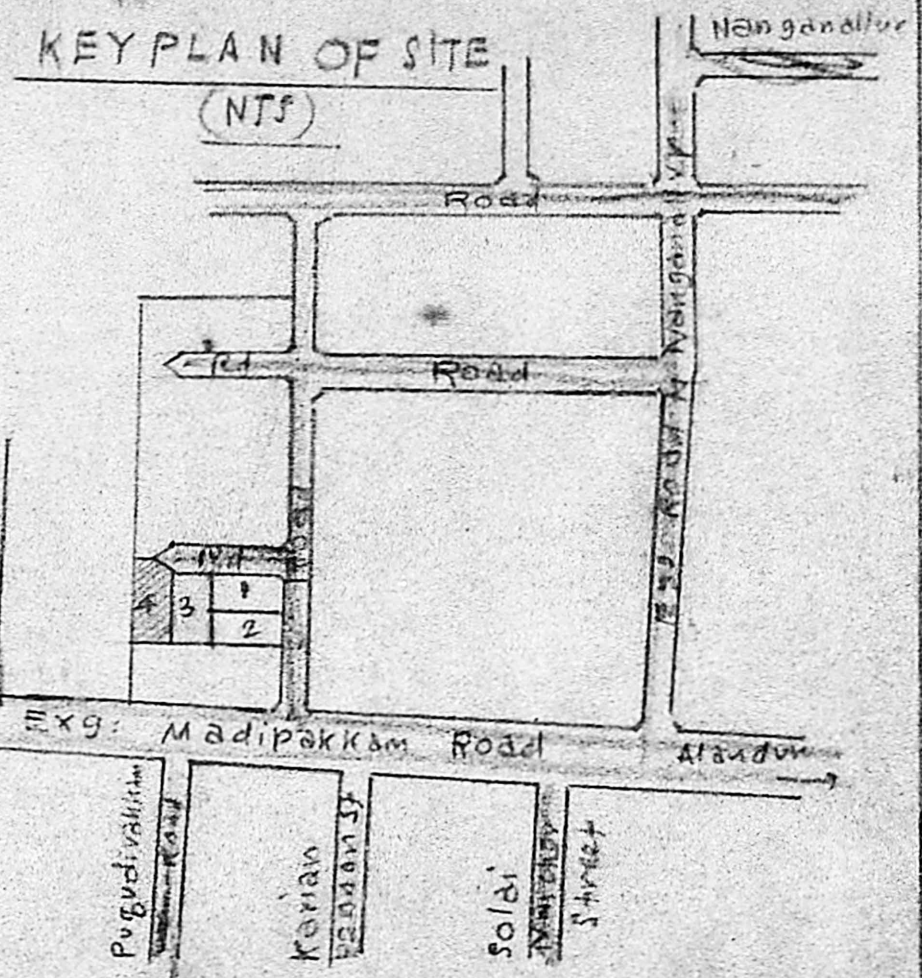

KEY PLAN OF SITE (NTS)

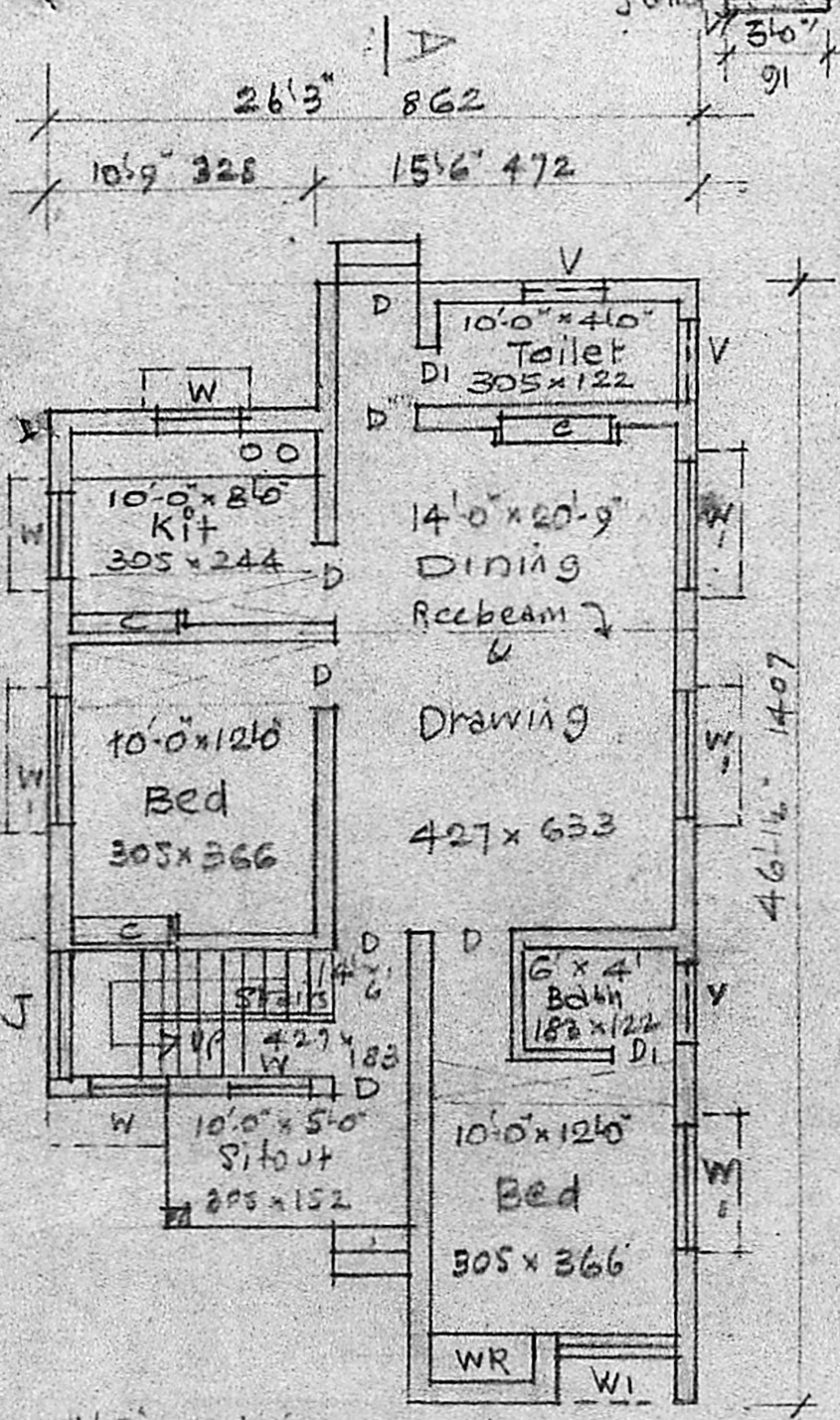

PLAN

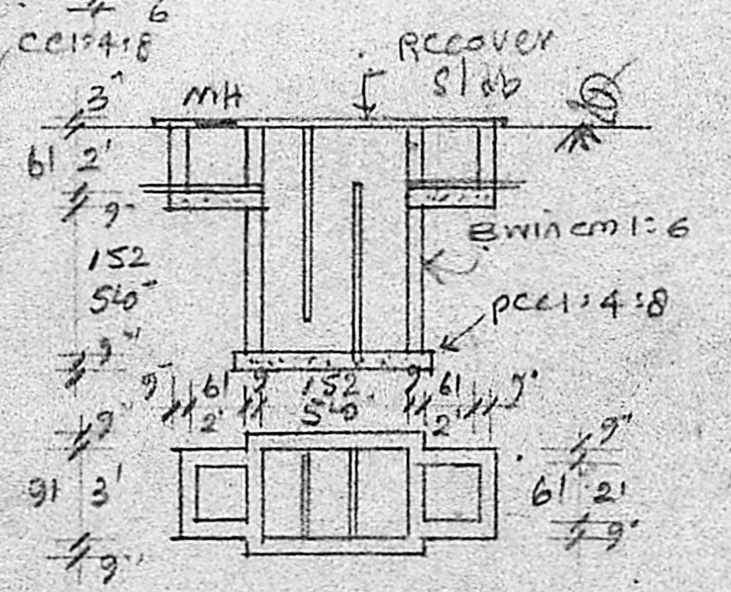

PLAN & SEC. OF SEP. TANK

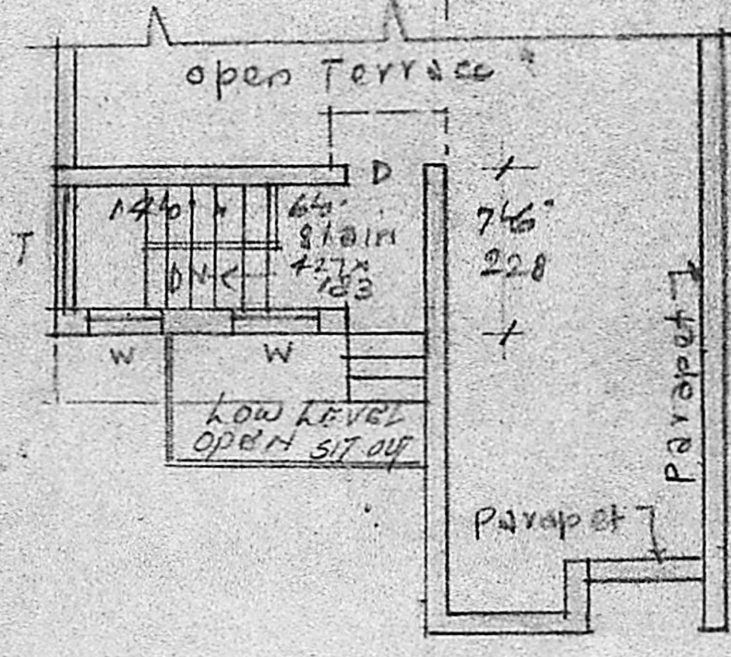

TERRACE PLAN

REFERENCE

D DOOR	3'3" x 4'6"	99 x 198
DI "	2'6" x 6'6"	76 x 198
W WINDOW	3'6" x 4'6"	91 x 137
WI "	5'6" x 4'6"	152 x 137
V ventilator	3'6" x 2'6"	91 x 61
J Rcc rally	6'6" x 4'6"	183 x 137

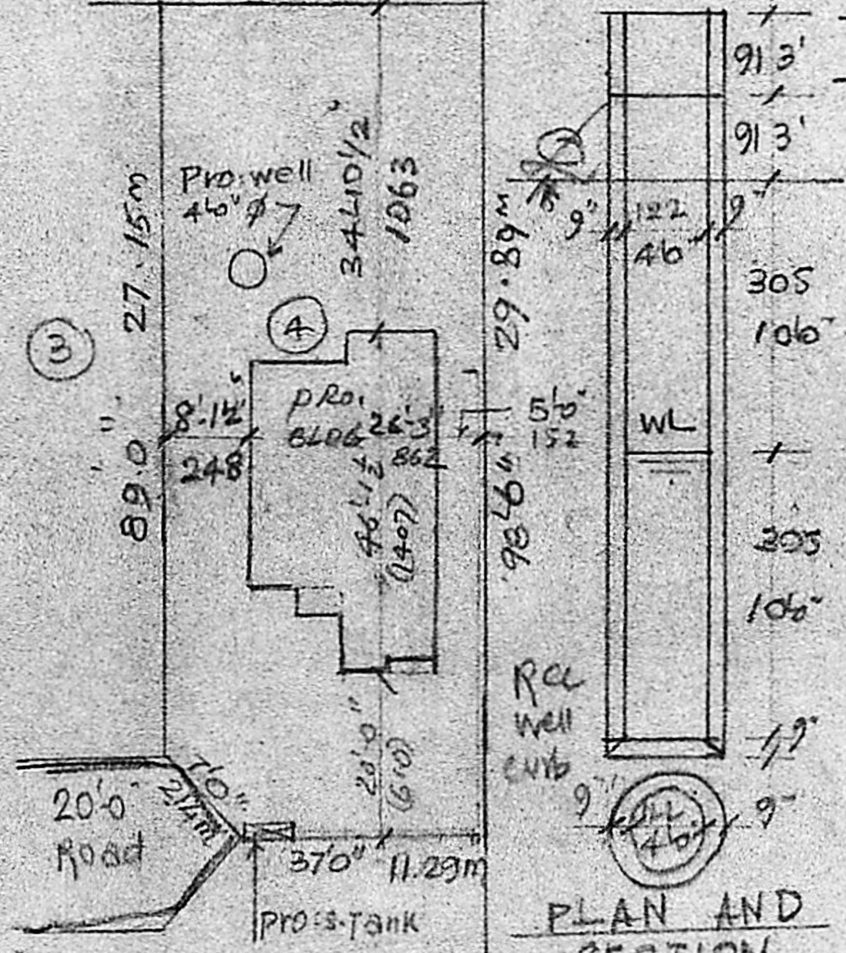

SITE PLAN SCALE: (1" = 24') 1:300

PLAN AND SECTION OF WELL

PLAN OF PRO: BUILDING AT PLOT NO. 4 OF  
 BALAJI NAGAR 9<sup>TH</sup> STREET, S. NO. 86/1PT  
 OF ULLAGARAM VILLAGE, SAIDAPET TR,  
 CHENGLEPET DIST, ULLAGARAM. PUZHODHI-  
 VAKKAM TOWN PANCHAYAT. FOR  
 MR. R. S. NARAYANAN. Scale: (1" = 8'0") 1:100

Plot Area:	3737 S.ft	347.17m <sup>2</sup>
Plinth Area:	4016 S.ft	94.4m <sup>2</sup>
Open space	2721 S.ft	255.77m <sup>2</sup>

[Signature]  
 OWNER

[Signature]  
 N. PAVALAVANNAN,  
 LICENSED SURVEYOR,  
 ALUNDUPET MUNICIPALITY  
 No: 45, Vellalar East II Street,  
 ADAMBAKKAM, MADRAS-600 008.

Engineer